VISUAL APPROACH CHART- (IAC)

TRANSITION		Aerodrome	VAR	Threshold		
ALT	LEVEL	Elevation	11° W	Elevation	Santo Domingo ACC	124.300
17000	FL180	565 ft		565 ft	Puerto Plata APP	119.000
					Santiago TWR	118.300

SANTIAGO
CIBAO INTL
VISUAL
(RNAV (GNSS) guided) RWY11

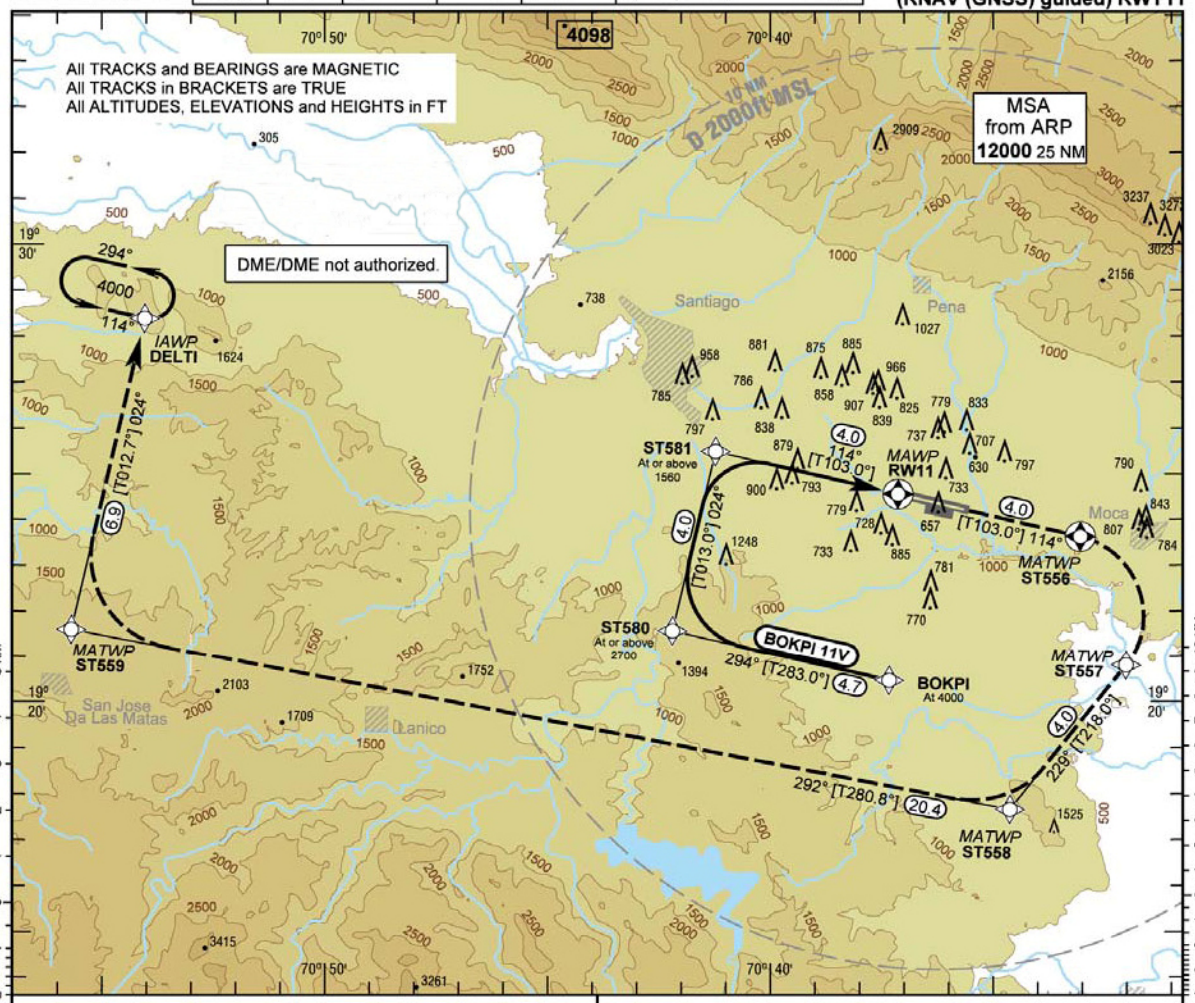

CONDITIONS

- Pilot must maintain visual reference to the terrain and report the aerodrome in sight.
- Pilot is requesting or ATC suggests a visual approach.

WEATHER MINIMA

Ground visibility : ≧ 5 Km
Ceiling : ≧ 3400 ft GND

MISSED APPROACH

Climb on track 114° to ST556; RT via ST557 on track 229° to ST558; RT, on track 292° to ST559; RT, on track 024° to DELTI to 4000.

WAYPOINT LIST (WGS 84)

WAYPOINT COORDINATES

WP	LATITUDE	LONGITUDE	REMARKS
BOKPI	N 19 20 26.65	W 70 37 11.52	
DELTI	N 19 28 14.80	W 70 54 03.90	IAWP
ST580	N 19 21 31.02	W 70 42 05.54	
ST581	N 19 25 25.78	W 70 41 08.54	
ST556	N 19 23 37.32	W 70 32 53.41	MATWP
ST557	N 19 20 48.67	W 70 31 50.56	MATWP
ST558	N 19 17 38.87	W 70 34 26.87	MATWP
ST559	N 19 21 27.75	W 70 55 40.33	MATWP
RW11	N 19 24 31.55	W 70 37 00.79	MAWP

ROUTE DESCRIPTION

ROUTE	WAYPOINT SEQUENCE
BOKPI 11V	BOKPI[A4000] - ST580[K185-; A2700+; R] - ST581[K185-; A1560+; R] - RW11

Correction: New Procedure.

SANTIAGO
CIBAO INTL
VISUAL
(RNAV (GNSS) guided) RWY29

		TRANSITION		Aerodrome		Threshold
Santo Domingo ACC	124.300	ALT	LEVEL	Elevation	VAR 1°W	Elevation
Puerto Plata APP	119.000	17000	FL180	565 ft		551 ft
Santiago TWR	118.300					

VISUAL APPROACH CHART (VAC)

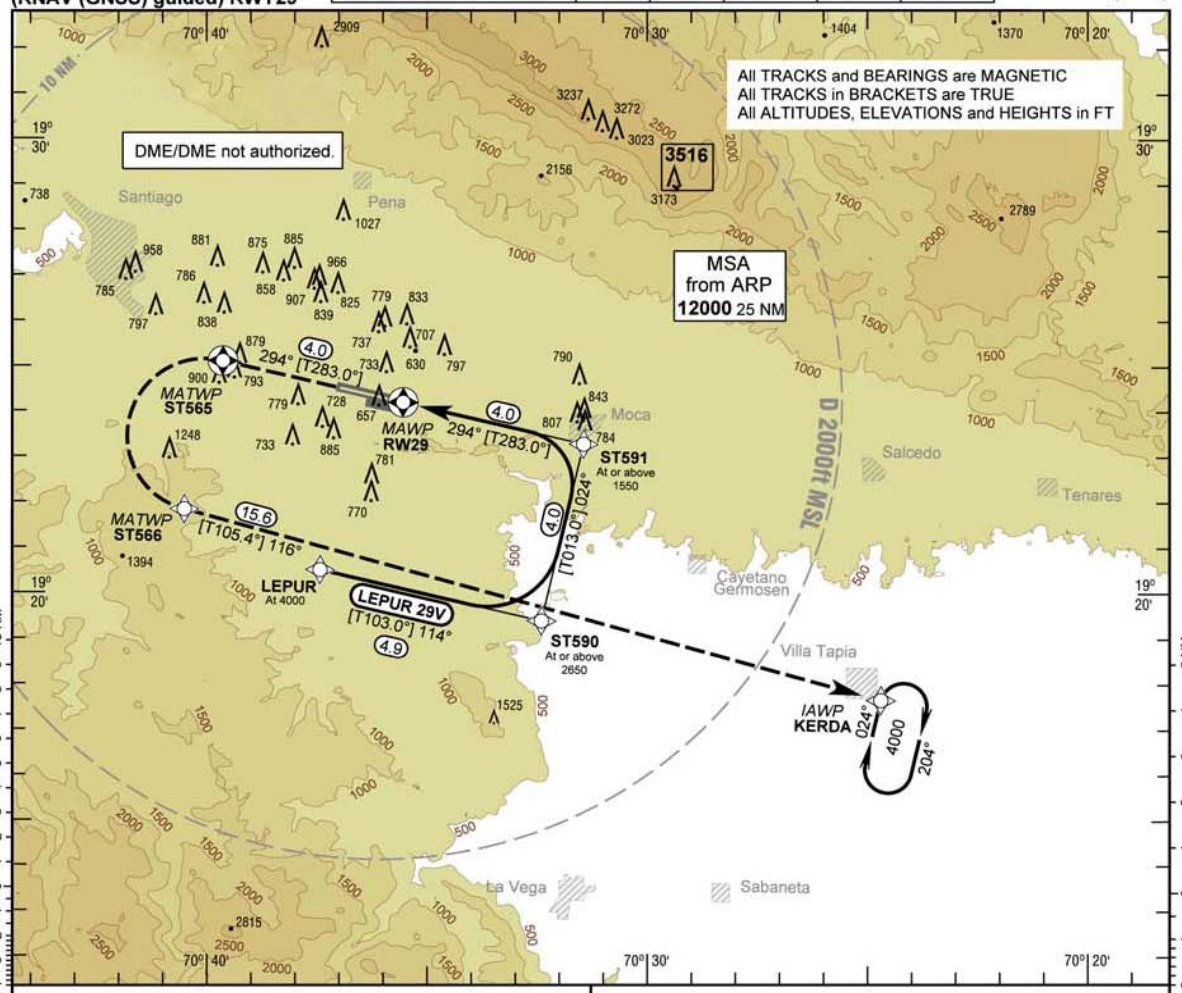

CONDITIONS

- Pilot must maintain visual reference to the terrain and report the aerodrome in sight.
- Pilot is requesting or ATC suggests a visual approach.

WEATHER MINIMA

Ground visibility : ≧ 5 Km
Ceiling : ≧ 3400 ft GND

MISSED APPROACH

Climb on track 294° to ST565; LT via ST566 on track 116° to KERDA to 4000 or in accordance with ATC instructions.

WAYPOINT LIST (WGS 84)

WAYPOINT COORDINATES

WP	LATITUDE	LONGITUDE	REMARKS
KERDA	N 19 17 40.75	W 70 24 36.53	IAWP
LEPUR	N 19 20 31.11	W 70 37 26.08	
ST590	N 19 19 24.44	W 70 32 22.23	
ST591	N 19 23 17.95	W 70 31 25.29	
ST565	N 19 25 06.48	W 70 39 40.38	MATWP
ST566	N 19 21 50.74	W 70 40 32.50	MATWP
RW29	N 19 24 12.31	W 70 35 32.97	MAWP

ROUTE DESCRIPTION

ROUTE	WAYPOINT SEQUENCE
LEPUR 29V	LEPUR[A4000] - ST590[K185-; A2650+; L] - ST591[K185-; A1550+; L] - RW29

Correction: New Procedure.